

Patient report

Bio-Rad DATE: 09/11/2019
D-10 TIME: 02:37 PM
S/N: #DJ4I016123 Software version: 4.30-2
Sample ID: 10556815
Injection date 09/11/2019 02:13 PM
Injection #: 6 Method: HbA1c
Rack #: --- Rack position: 4

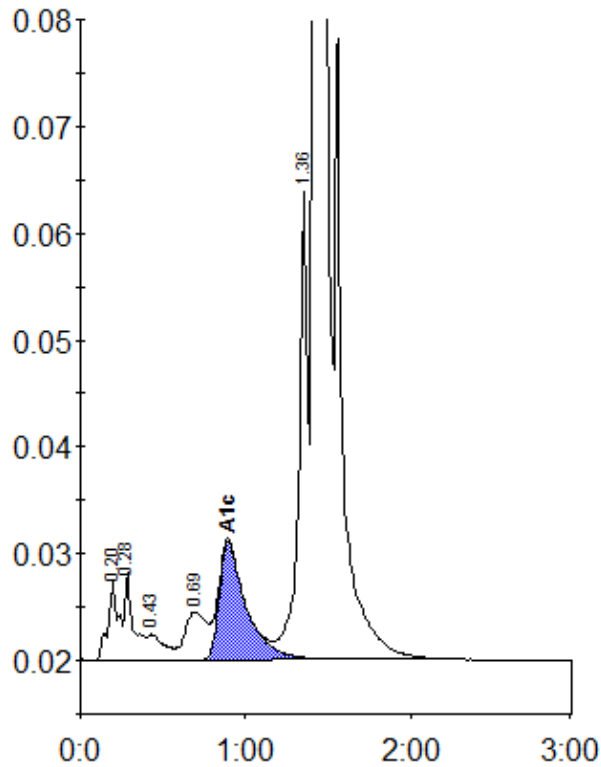

Peak table - ID: 10556815

Peak	R.time	Height	Area	Area %
A1a	0.20	7393	32915	1.1
A1b	0.28	8195	30452	1.0
F	0.43	2411	16856	0.6
LA1c/CHb-1	0.69	4494	41514	1.4
A1c	0.89	11012	125110	5.8
P3	1.36	43711	162782	5.6
A0	1.42	793188	2523028	86.0
Total Area:		2932656		

Concentration:	%
A1c	5.8